

ROAD INDEX

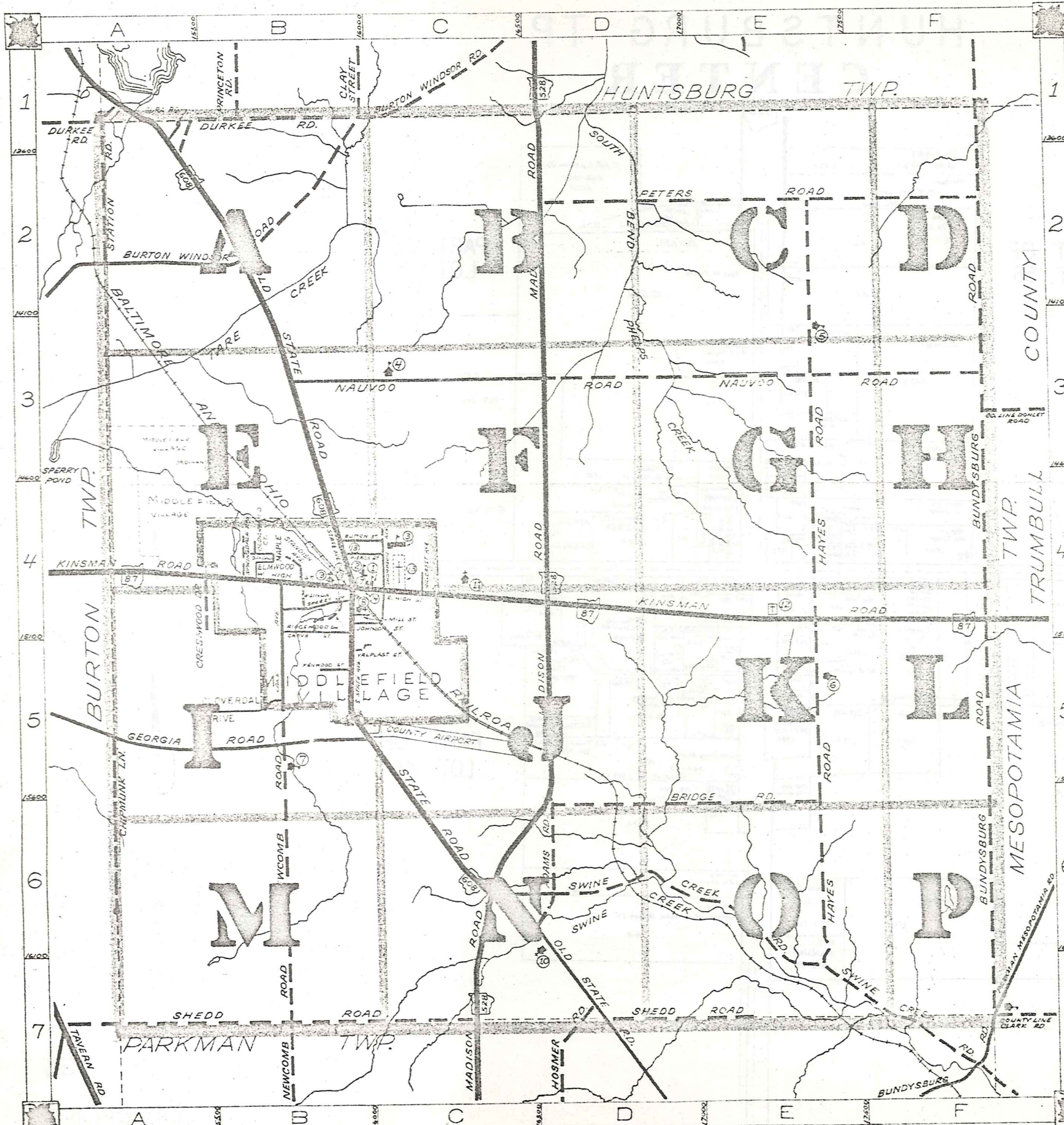

M.V. = MIDDLEFIELD VILLAGE

A	ADAMS RD. D6	I	JOHNSON ST. (M.V.) B4
B	BRIDGE RD. D6-E6 BUNDYSBURG RD. F1-F7 BURTON WINDSOR RD. A2-B1 BUTTON ST. (M.V.) B4	J	RIDGEWOOD DR. (M.V.) B4
C	CHIPMUNK LN. A5-A6 CRESTWOOD DR. B4 ELMWOOD ST. E5 CEDARWOOD CT. (M.V.) B4	K	SHEDD RD. A7-E7 S. STATE AVE. (M.V.) B4-B5 SPERRY LN. (M.V.) B4 SPRINGDALE AVE. (M.V.) B4 STANDISH AVE. (M.V.) B4 STATION RD. A1-A2 SWINE CREEK RD. C6-F7 SPRINGDALE AVE. (M.V.) B4
D	DURKEE RD. A1-B1	L	LAKE AVE. (M.V.) B4-B5 LINDA AVE. (M.V.) B4
E	E HIGH ST. (M.V.) B4-C4 ELMWOOD ST. M.V.	M	MADISON RD. D1-C7 MILL ST. (M.V.) B4 MAPLE AVE. M.V.
F	GEORGIA RD. A5-B5 GROVE ST. (M.V.) B4 GURA RD. A1	N	NAUVOO RD. B3-F3 NEWCOMB RD. B5-B7 N. STATE AVE. (M.V.) B4
G	HAYES RD. E2-E7 HILLCREST AVE. (M.V.) C4 HOSMER RD. D7	O	OLD STATE RD. A1-D7 OAKDALE (M.V.) B4
H		P	VALPLAST ST. (M.V.) B5
I		Q	
J		R	
K		S	
L		T	THOMPSON AVE. (M.V.) C4
M		U	
N		V	
O		W	W. HIGH ST. (M.V.) B4
P		X	
Q		Y	
R		Z	

- ① MIDDLEFIELD ELEMENTARY SCH.
- ② CARDINAL JUNIOR HIGH SCHOOL
- ③ CARDINAL HIGH SCHOOL
- ④ AMISH SCHOOL
- ⑤ AMISH SCHOOL
- ⑥ AMISH SCHOOL
- ⑦ AMISH SCHOOL
- ⑧ THE FIRST METHODIST CHURCH
- ⑨ WESLEYAN METHODIST CHURCH
- ⑩ MENNONITE CHURCH
- ⑪ ST. LUCYS CATHOLIC CHURCH
- ⑫ CEMETERY
- ⑬ MIDDLEFIELD CEMETERY
- ⑭ UNITED STATES POST OFFICE
- ⑮ MIDDLEFIELD VOL. FIRE DEPT.
- ⑯ MIDDLEFIELD VILLAGE HALL
- ⑰ MIDDLEFIELD PUBLIC LIBRARY
- ⑱ BETHESDA NURSING HOME

MIDDLEFIELD TOWNSHIP

SCALE: 1"=2000'

ALBERT E. PHILLIPS,
GEAUGA COUNTY ENGINEER

--- UNPAVED ROADS
— PAVED ROADS
— RAILROAD

--- TOWNSHIP LINE
--- COUNTY LINE
--- VILLAGE LINE

BURTON TOWNSHIP

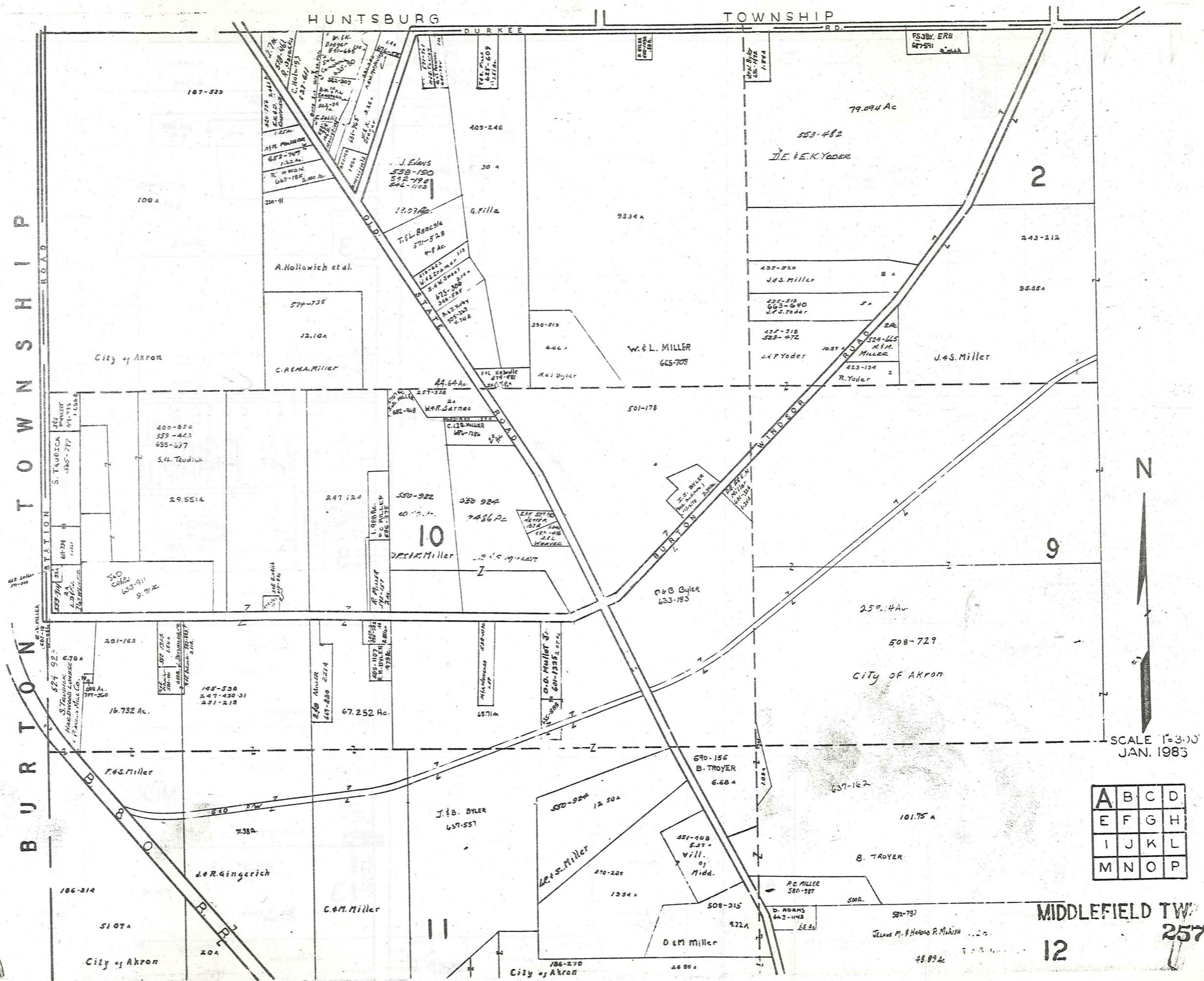

SCALE 1"=3.00'
JAN. 1983

A	B	C	D
E	F	G	H
I	J	K	L
M	N	O	P

MIDDLEFIELD TW
257
12

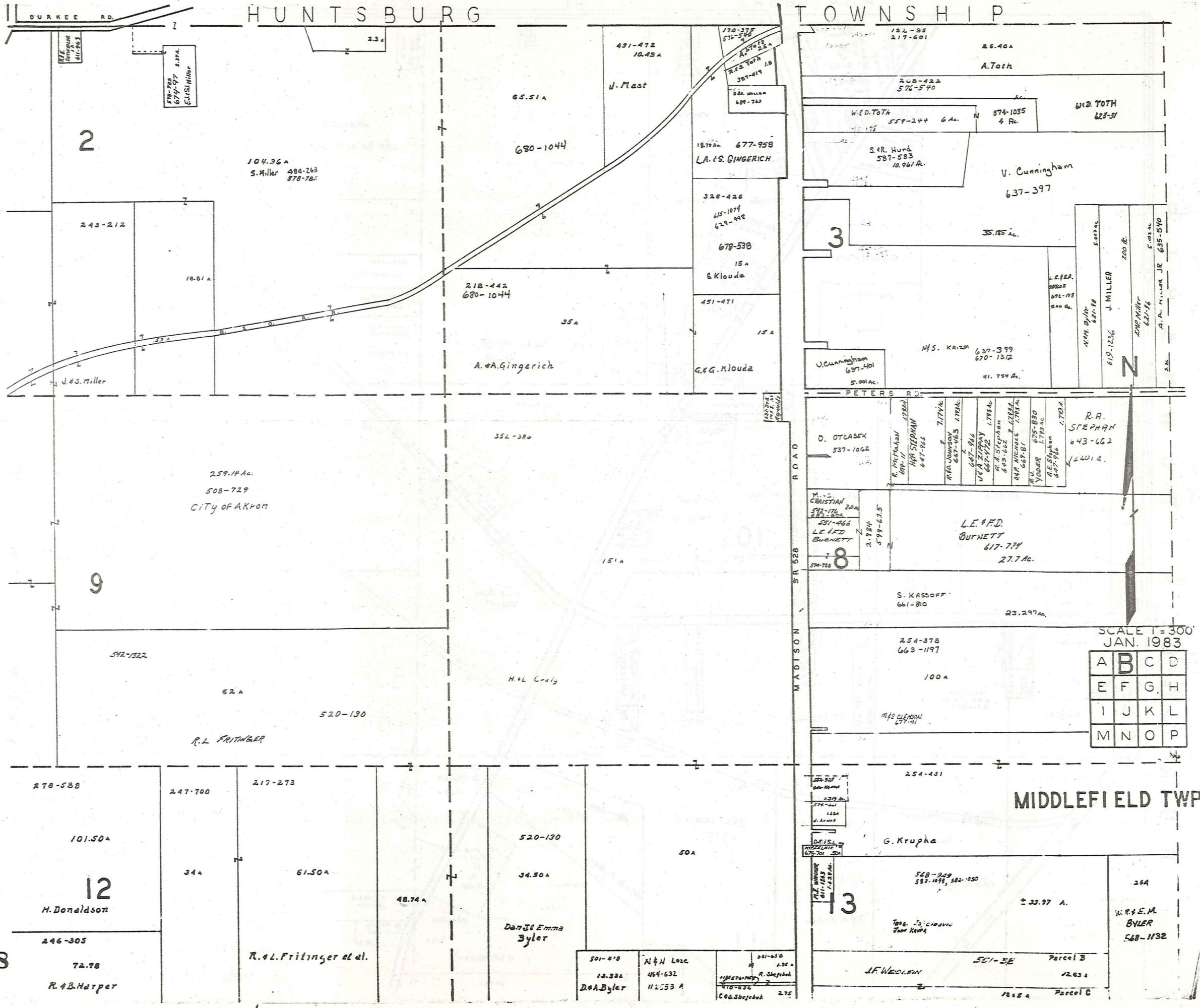

HUNTSBURG TOWNSHIP

2

3

9

8

12

13

SCALE 1" = 300'
JAN. 1983

A	B	C	D
E	F	G	H
I	J	K	L
M	N	O	P

MIDDLEFIELD TWP.

258

HUNTSBURG

TOWNSHIP

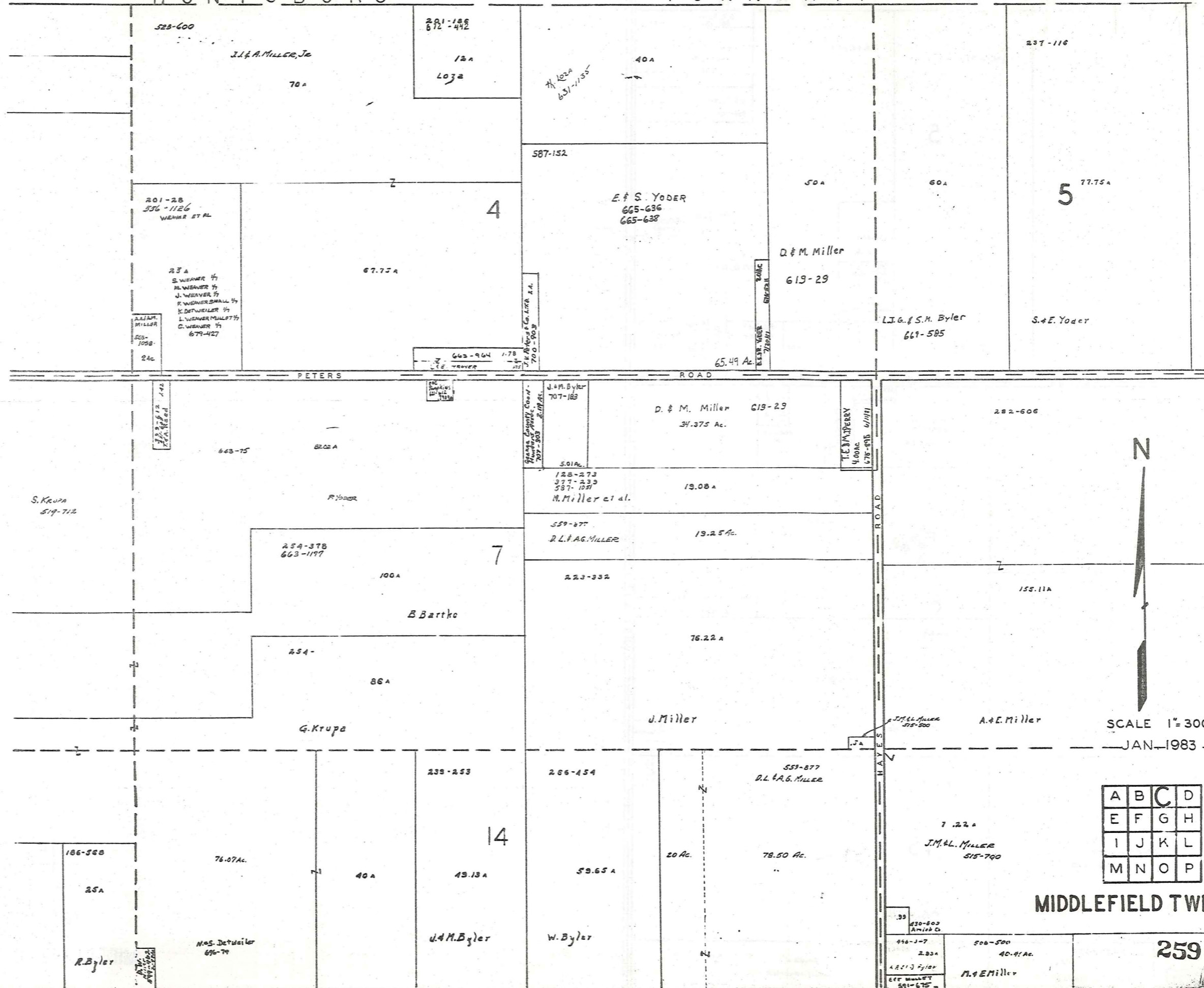

SCALE 1"=300'
JAN-1983

A	B	C	D
E	F	G	H
I	J	K	L
M	N	O	P

MIDDLEFIELD TWP.

259

HUNTSBURG TOWNSHIP

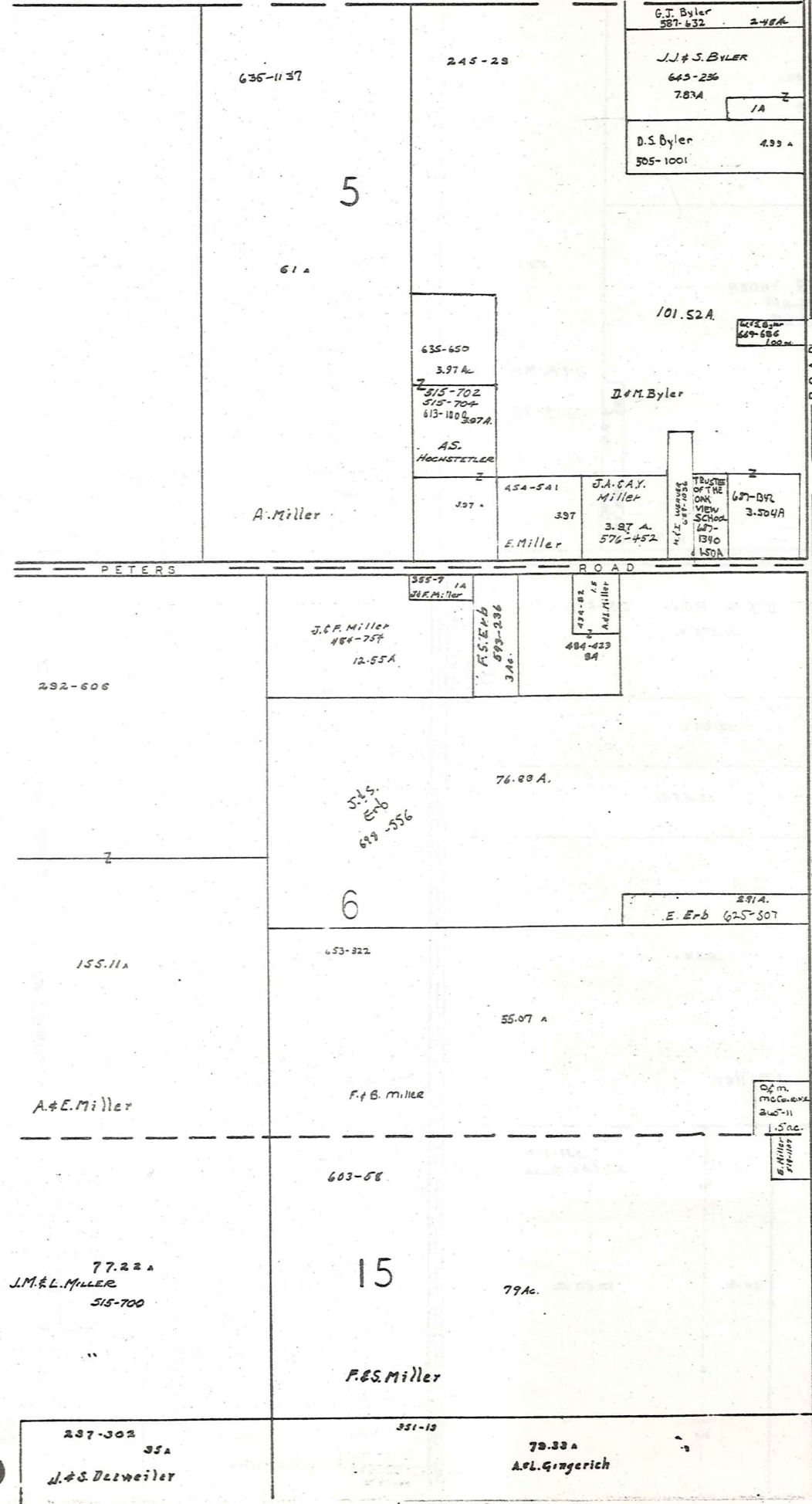

BUNDYSBURG ROAD
TRUMBULL COUNTY



SCALE 1" = 300'
JAN. 1983

A	B	C	D
E	F	G	H
I	J	K	L
M	N	O	P

MIDDLEFIELD TWP.

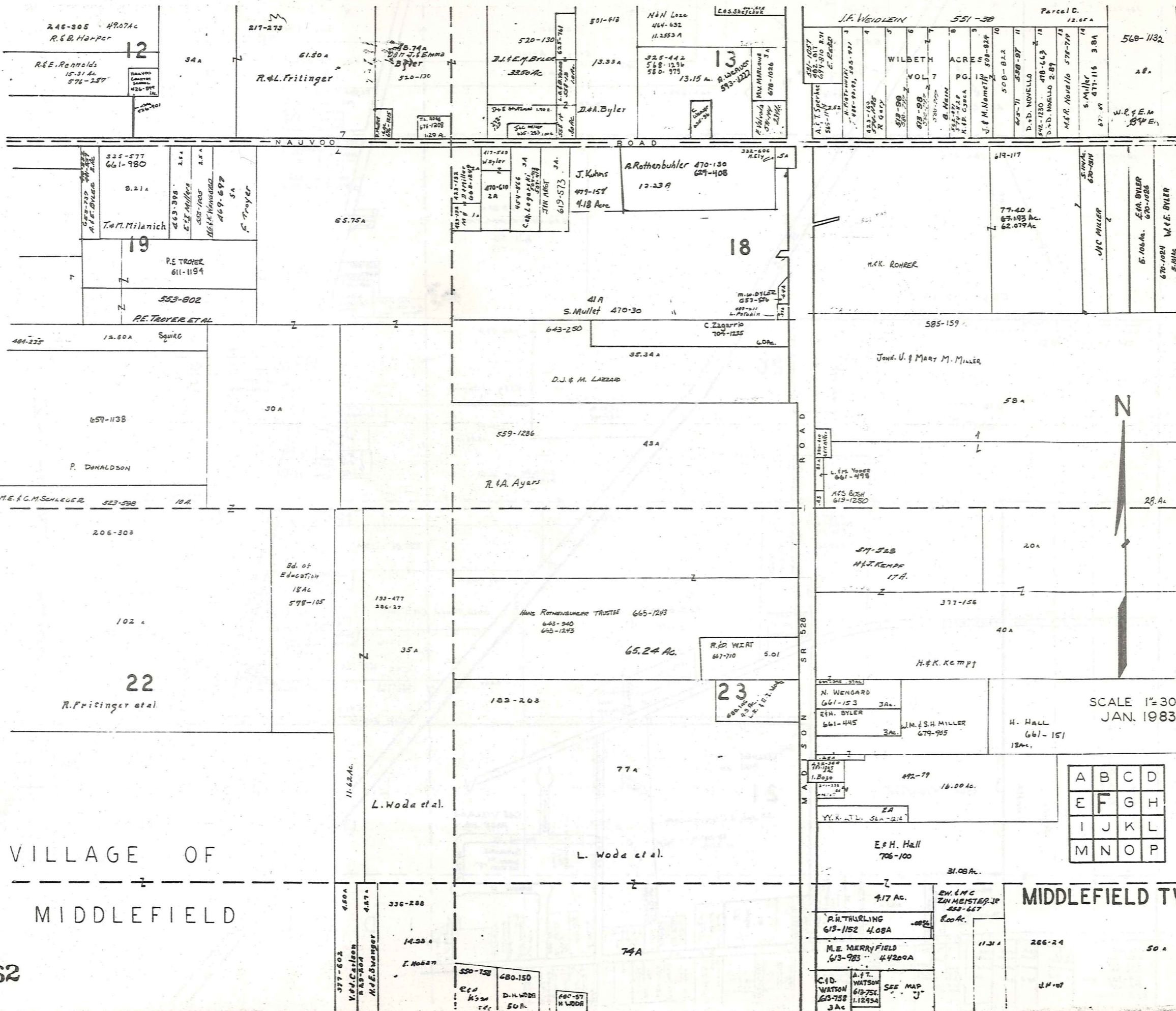

VILLAGE OF
MIDDLEFIELD

MIDDLEFIELD TWP.

A	B	C	D
E	F	G	H
I	J	K	L
M	N	O	P

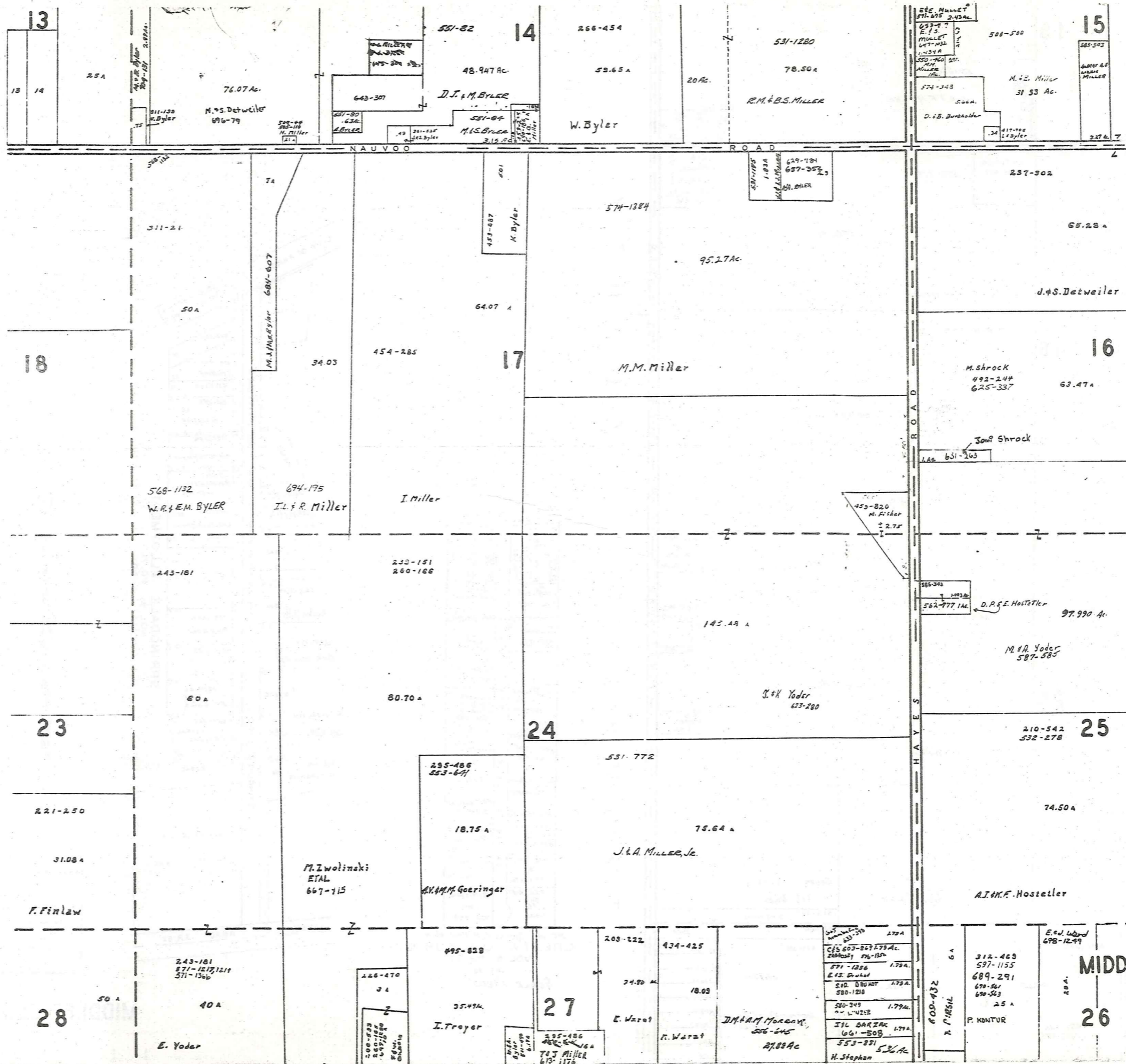

SCALE 1"=300'
JAN. 1983

A	B	C	D
E	F	G	H
I	J	K	L
M	N	O	P

MIDDLEFIELD TWP.

263

26

27

28

23

24

25

17

16

14

15

13

29 28
KINSMAN ROAD
500-758 REAR WOOD 5.0 ac.
680-150 D.H. WOOD
680-57 H. WOOD 3.0 ac.
74
L. Wood et al.
520-748 J. THURLING 613-972 8.7 ac.
266-24
11.31A
50
F.E.J. Hunt 601-267

MIDDLEFIELD

VILLAGE

32

51A SEE VILLAGE PAGE 21
FEDERAL IMPROVEMENT CORP.
480-109 695-341

FEDERAL IMPROVEMENT CORP.
10.864 ac.
676-392

MIDDLEFIELD TWP. TRUSTEES

33

635-713
K.S. ALFRED+ TRUSTEE
H.D. STEFFEE

SCALE 1"=300'
JAN. 1983

A	B	C	D
E	F	G	H
I	J	K	L
M	N	O	P

MIDDLEFIELD TWP

GEORGIA RD

OLD STATE ROAD

SR 620

B & R

39

38

266

572-1109 691-878 5A
H.H. DeGeor

ASSOCIATED ENTERPRISE INC.
663-847
21A.

576-1300
E.I.R.H. TROYER

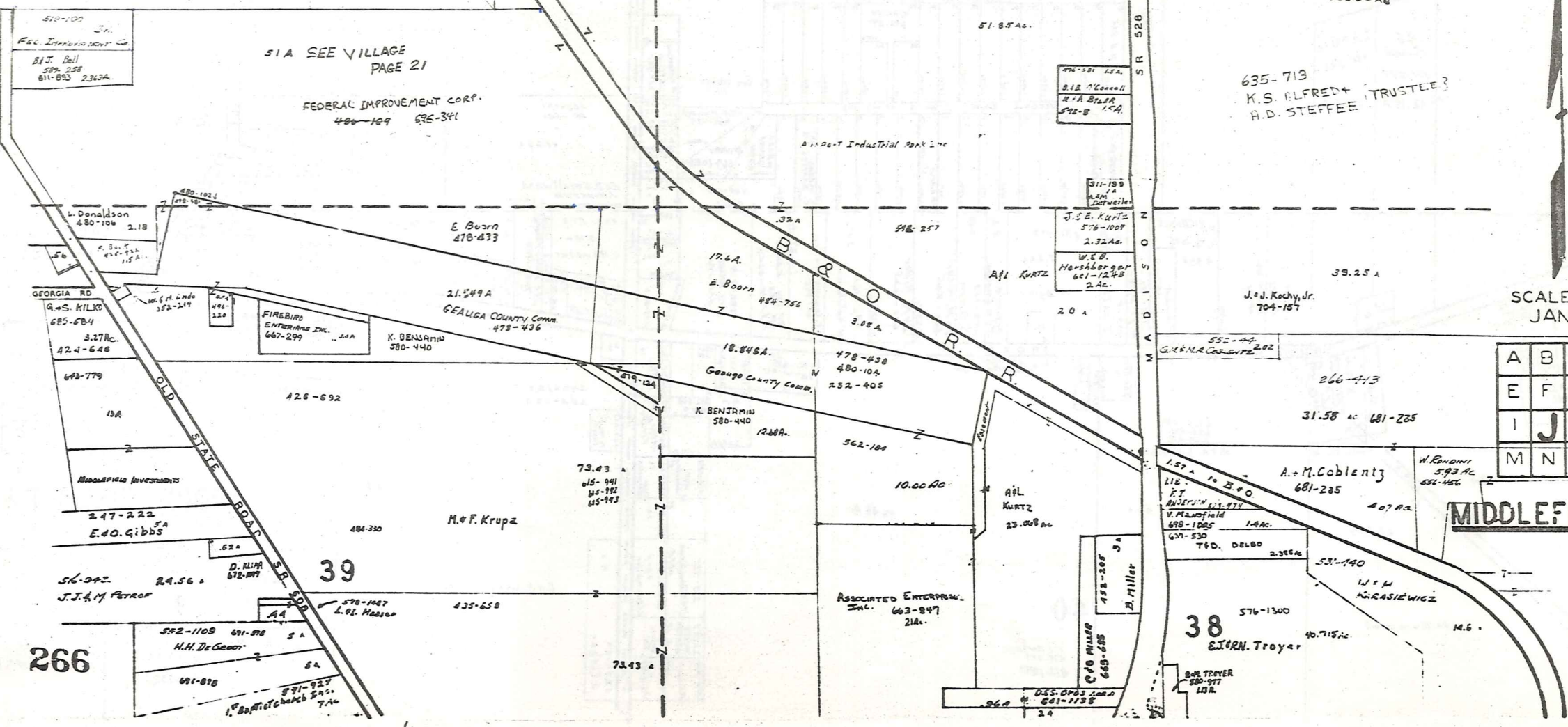

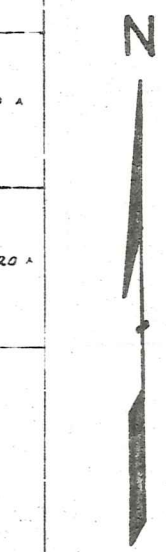
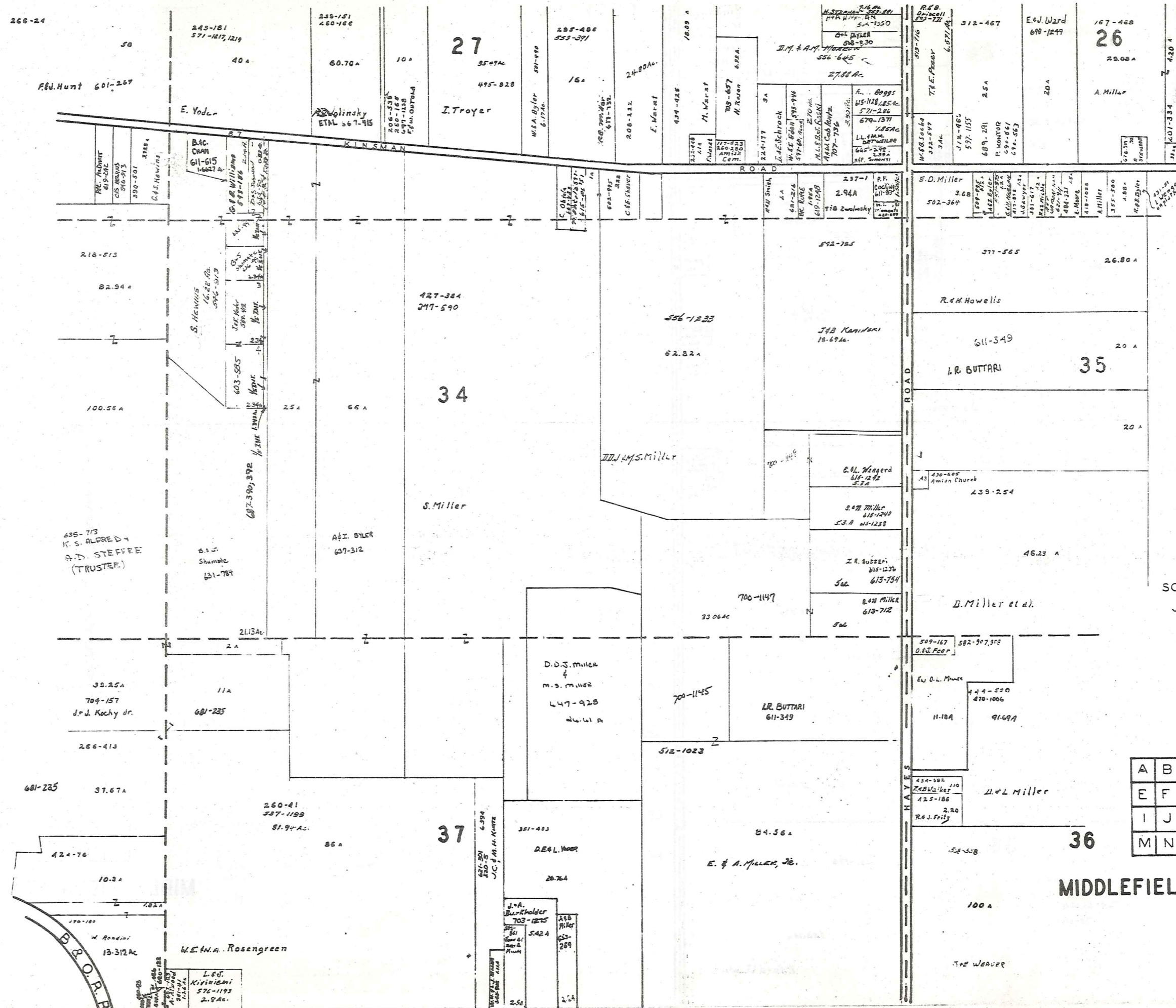

SCALE 1"=300'
JAN. 1983

A	B	C	D
E	F	G	H
I	J	K	L
M	N	O	P

MIDDLEFIELD TWP.

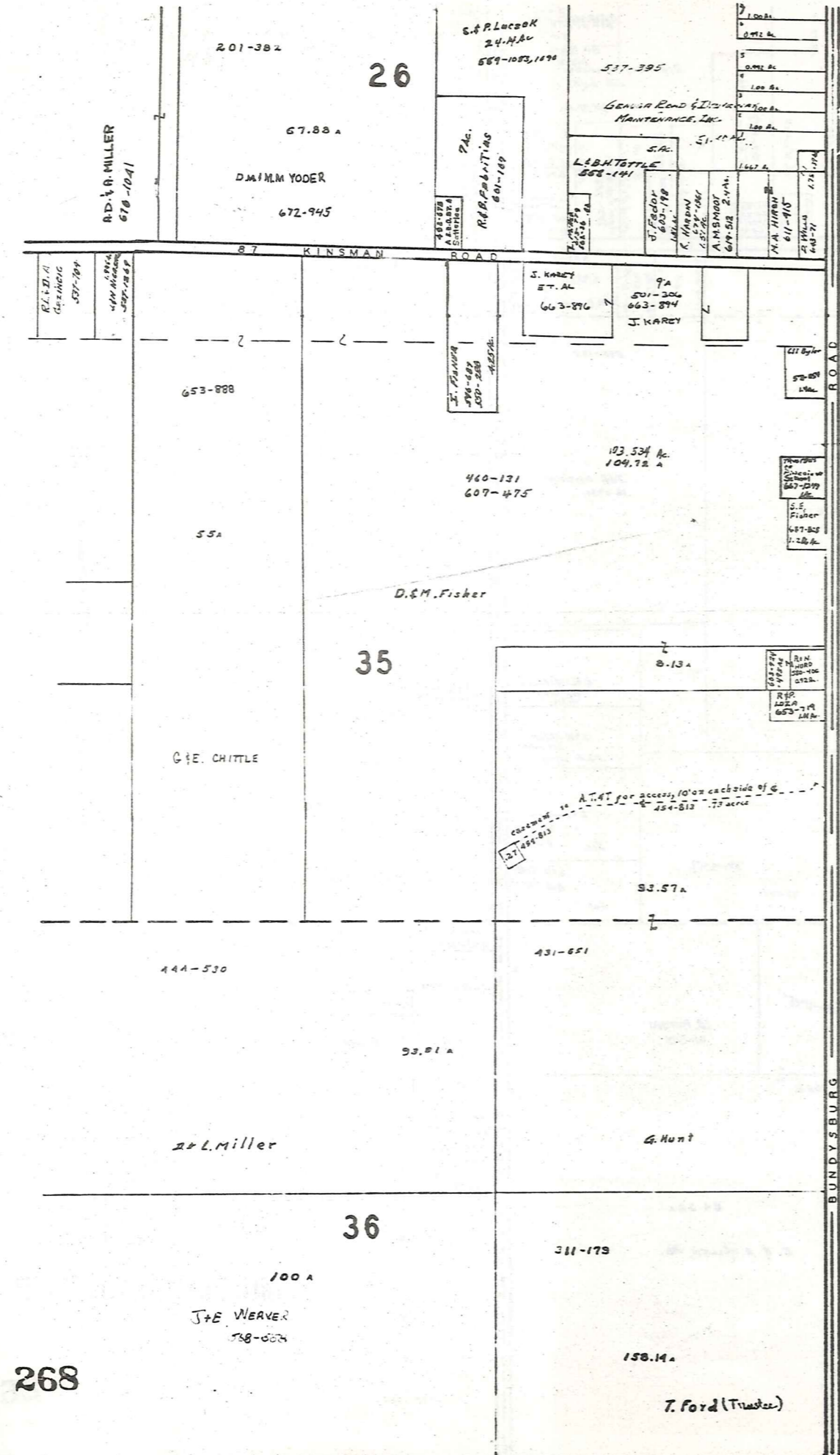

N

SCALE 1"=300'
JAN. 1983

A	B	C	D
E	F	G	H
I	J	K	L
M	N	O	P

MIDDLEFIELD TWP.

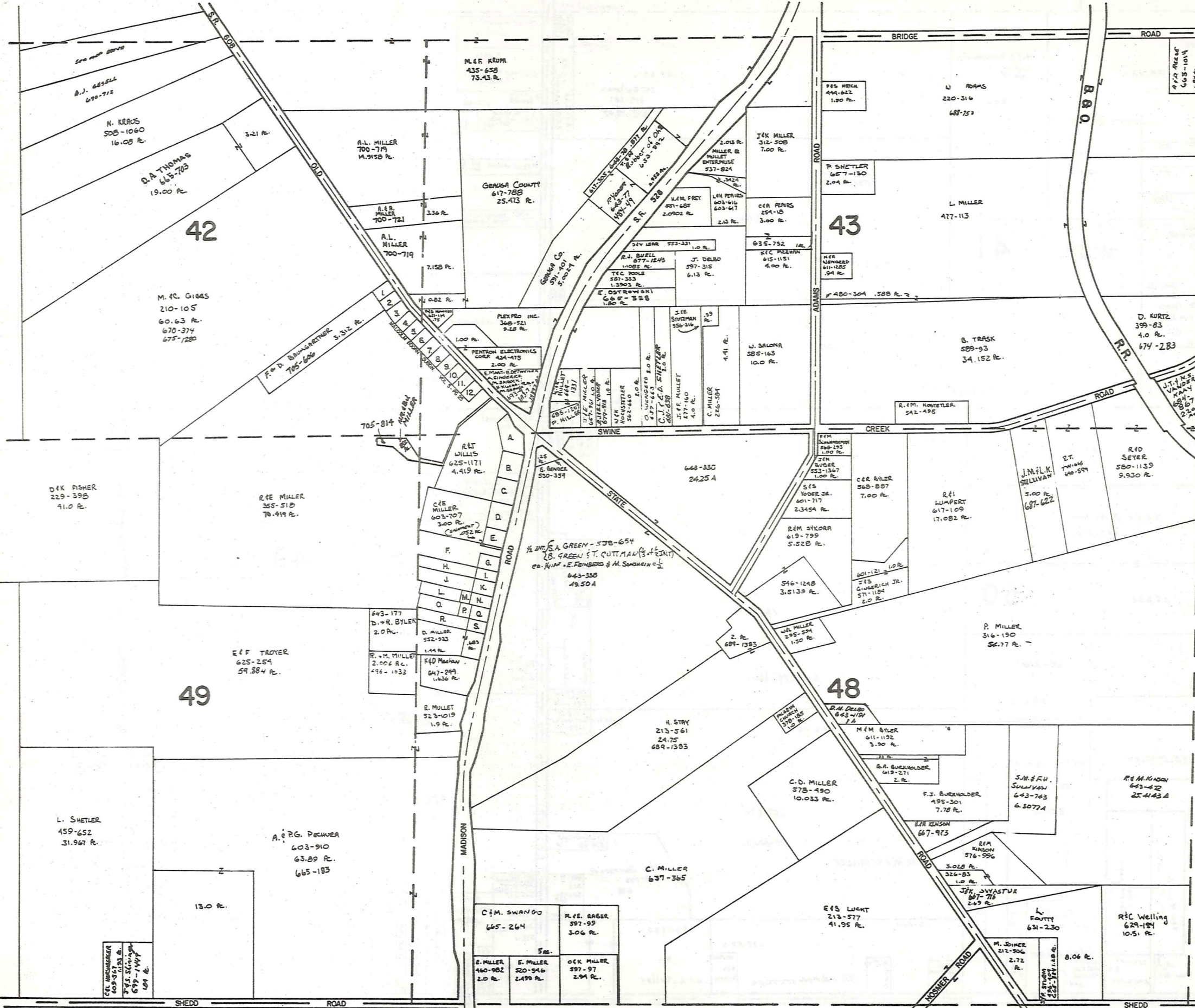

MALCOLM BOORN SUBDN. V 5-P 25

1	P. BARNHART	425-425	2.9
2	D.M. BOORN	426-427	2.9
3	F.B. WESTOVER	428-429	2.9
4	B. WESTOVER	430-431	2.9
5	F.B. WESTOVER	432-433	2.9
6	W.E. WESTOVER	434-435	2.9
7	F. DELBO	436-437	2.9
8	B. DELBO	438-439	2.9
9	F. BROWN	440-441	2.9
10	F. BROWN	442-443	2.9
11	G.F.A. DELBEE	444-445	2.9
12	G.F.A. DELBEE	446-447	2.9

PROPERTIES ALONG S.R. 528

A	N.F.L. SANDER	653-818	112.8	
B	D.M. SANDER	530-531	80.8	
C	J.C. LARAR	532-533	73.4	
D	B.F.B. HOSSTELER JR.	534-535	76.3	
E	B.F.B. HOSSTELER JR.	536-537	55.8	
F	W.E. BYLER	538-539	12.1	
G	"	"	4.58	
H	J. DONALDSON	637-638	135	
I	"	"	437-437	130.2
J	A.H. BARNES	601-601	7.8	
K	A.H. BARNES	601-601	130.2	
L	E. DELONG	226-227	53.8	
M	E. DELONG	227-228	13.8	
N	E. DELONG	228-229	130.1	
O	D.S. WARD	625-626	54.8	
P	D.S. WARD	626-627	15.8	
Q	D.S. WARD	627-628	131	
R	R.T. PRAGER	351-351	45.8	
S	H.F. PRAGER	352-352	132	

SCALE 1"=300'
JAN. 1983

A	B	C	D
E	F	G	H
I	J	K	L
M	N	O	P

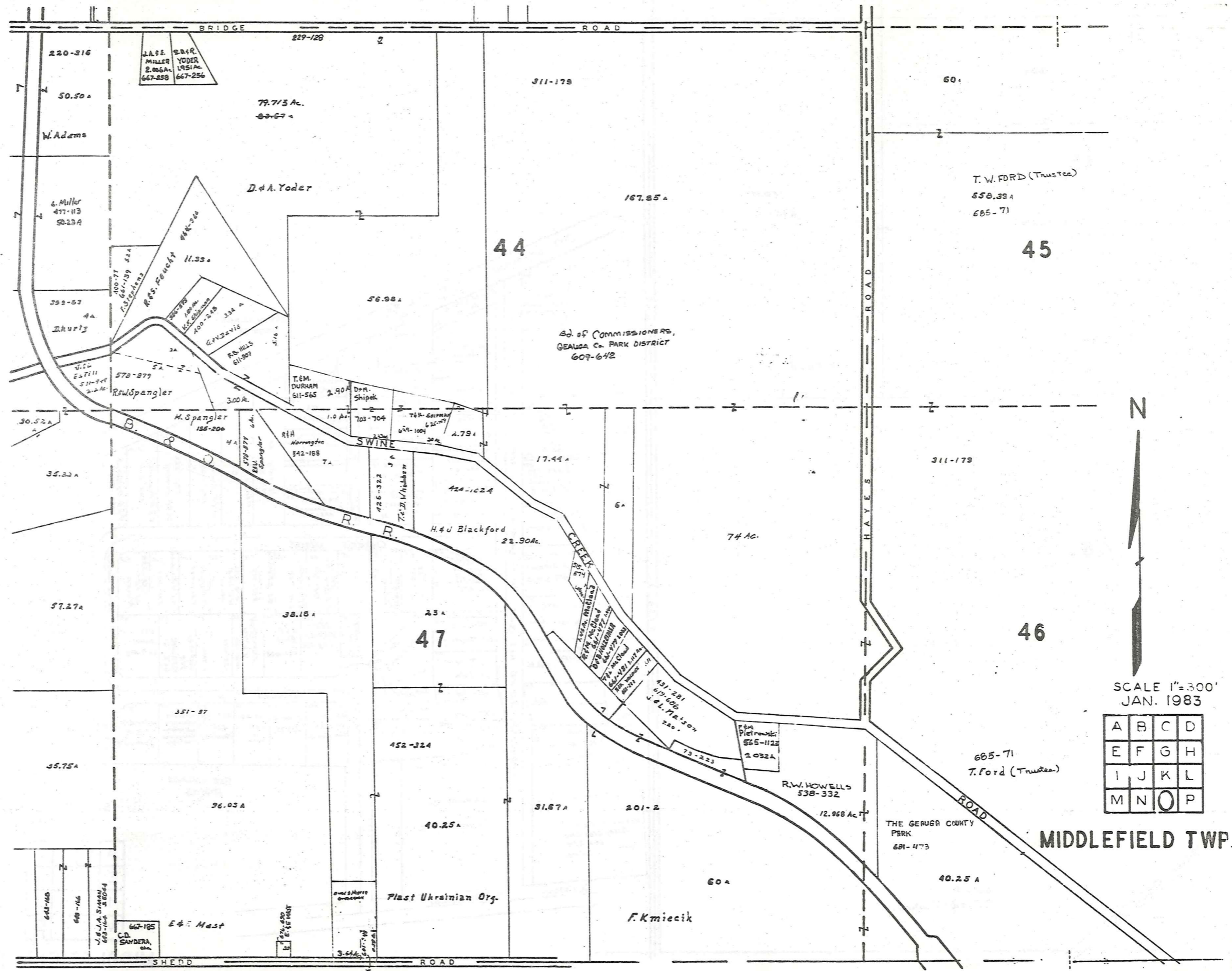

SCALE 1"=300'
JAN. 1983

A	B	C	D
E	F	G	H
I	J	K	L
M	N	O	P

MIDDLEFIELD TWP.

PARKMAN TOWNSHIP

Explanation and Use Sheet for Geauga County, Ohio

SAMPLE (PARTIAL) COUNTY INDEX MAP

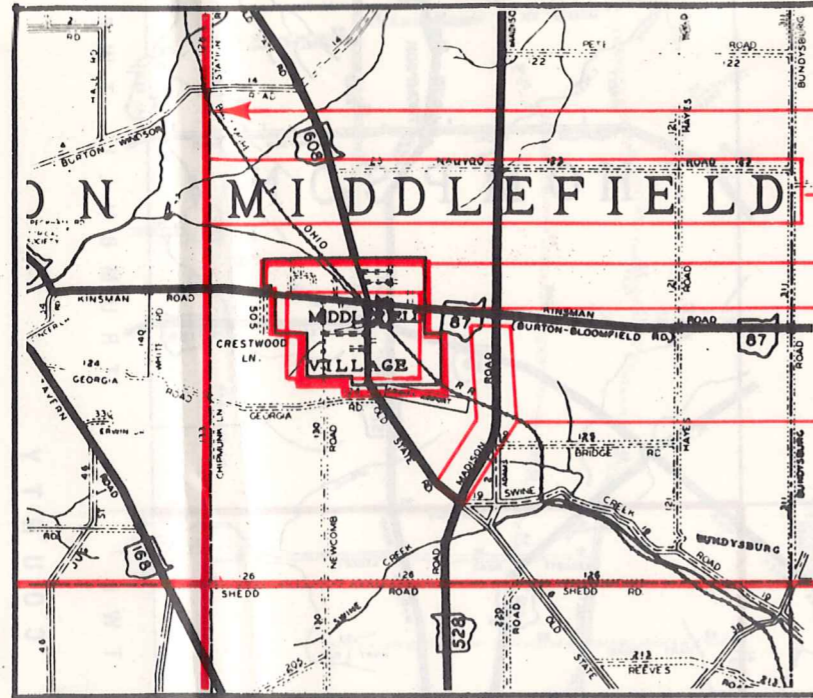

- Township Boundary
- Township Name
- Village Boundary
- Village Name
- Tract Lot Number
- Street Name
- Acreage
- Deed Book & Page
- Owners Name
- Denotes Continous Ownership

SAMPLE (PARTIAL) MAP PAGE

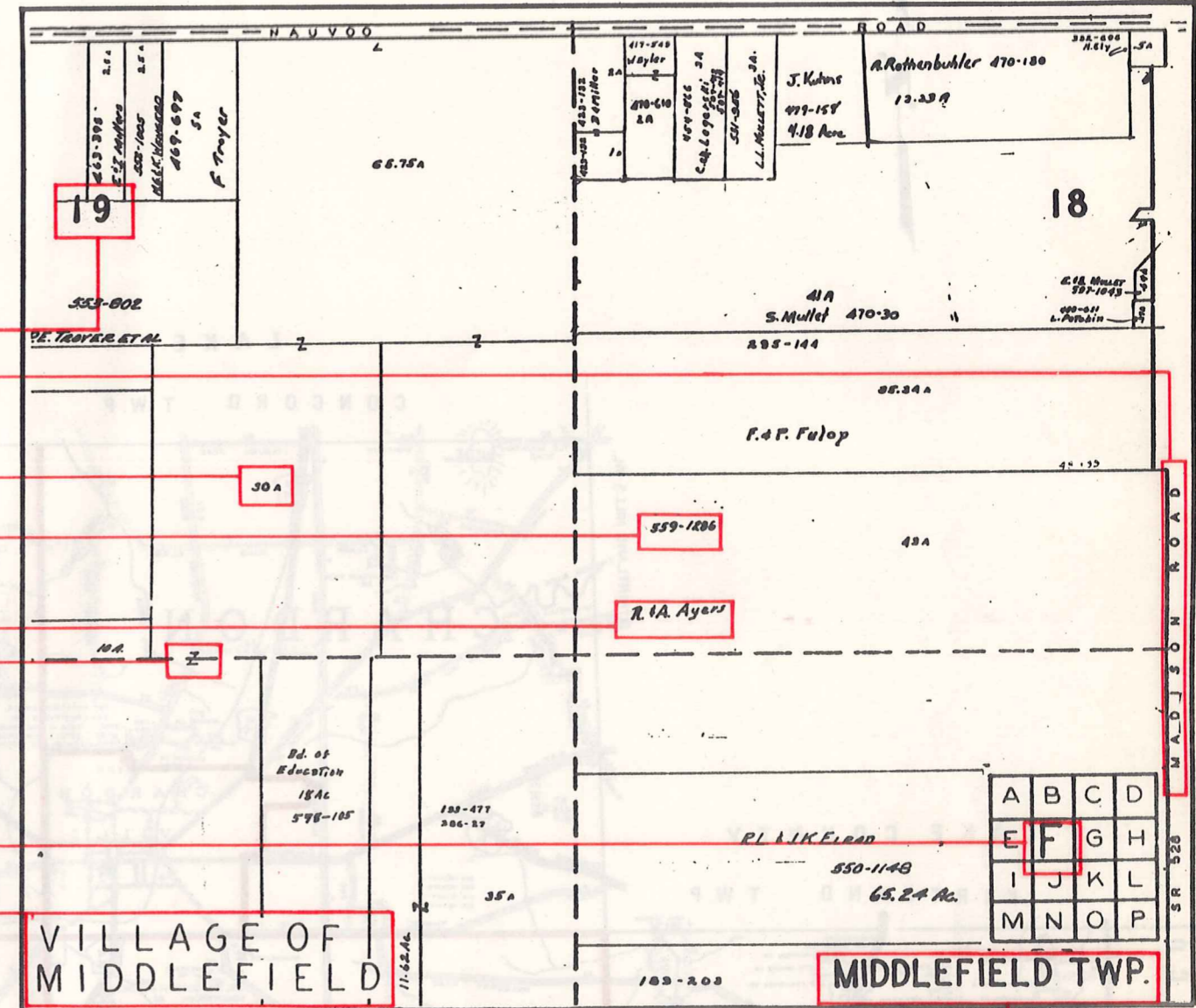

- Map Page Number
- Village Name
- Village Boundary
- Township Name

SAMPLE (PARTIAL) MUNICIPALITY INDEX MAP

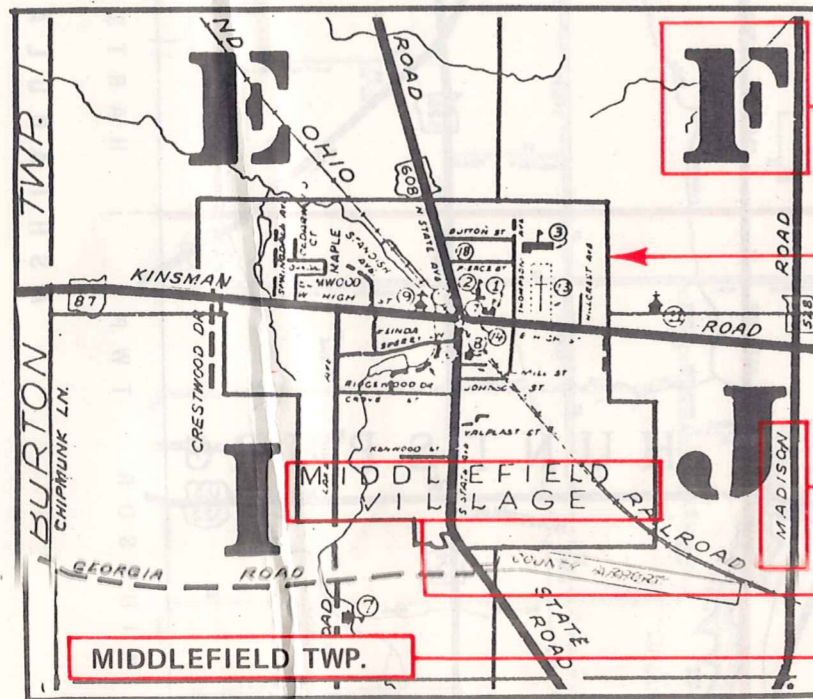

- Street Name
- Village Name
- Township Name

USE OF THE MAP VOLUME

1. LOCATE THE GENERAL AREA OF INTEREST ON THE COUNTY INDEX MAP, ATLAS PAGE 'B', AND NOTE THE MUNICIPALITY NAME (TOWNSHIP OR VILLAGE).
2. REFER TO THE TABLE OF CONTENTS, ATLAS PAGE 'C', AND NOTE THE BEGINNING ATLAS PAGE NUMBER FOR THE MUNICIPALITY OF INTEREST.
3. TURN TO THE PAGE INDICATED. ON THIS PAGE WILL APPEAR AN INDEX MAP FOR THAT MUNICIPALITY.
4. LOCATE THE GENERAL AREA OF INTEREST AND NOTE THE MAP PAGE NUMBER. THIS MAY BE EITHER A LETTER OR A NUMBER.
5. MAP PAGES ARE IN ALPHABETICAL (OR NUMERICAL) SEQUENCE FOLLOWING THE MUNICIPALITY INDEX MAP. FOLLOW SEQUENCE TO THE MAP PAGE INDICATED.
6. LOCATE SPECIFIC PARCEL OF INTEREST AND NOTE THE DESIRED INFORMATION.

NOTE: ON SOME MAPS YOU MAY BE REFERRED TO A DETAIL SHEET SHOWING AN ENLARGEMENT OF THE AREA. THESE MAPS ARE FOUND AT THE END OF THE REGULAR MAP PAGES IN EACH MUNICIPALITY IN EITHER ALPHABETICAL OR NUMERICAL SEQUENCE.

NOTE: CHARDON VILLAGE HAS TITLE SHEETS. TO LOCATE OWNERS NAME, NOTE THE PARCEL NUMBER, REFER TO THE TITLE PAGE FOLLOWING THE MAP OF INTEREST, FOLLOW NUMERICAL SEQUENCE TO THE PARCEL NUMBER OF INTEREST AND NOTE THE DESIRED INFORMATION. IN ALL OTHER MUNICIPALITIES THE OWNERS NAME APPEARS ON THE MAP PAGE.

This book is the property of REAL ESTATE DATA, INC. and is distributed by REDI under a leasing arrangement requiring return to REDI upon termination of the lease. REDI reserves the right to reclaim this book if found in the possession of any firm or person where possession was obtained through any unauthorized source.